



SPENCER JAMES
RESIDENTIAL

8 Hartlepool Court | London E16 2RL
T: +44 (0) 20 7474 3636
E: mail@spencer-james.co.uk
www.spencer-james.co.uk



**** Studio Apartment ****

**** Designated Bedroom Area ****

**** Modern Bathroom ****

**** Ample Storage ****

**** Gated Development ****

**** Street Permit Parking ****

**** EPC: B / Council Tax Band: B ****

**** Floor Area: 328 Sq/Ft (30.5 Sq/M) ****

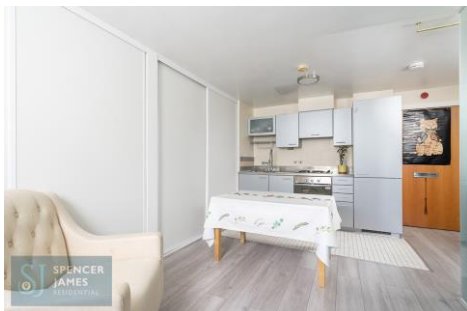

The Renovation, Woolwich Manor Way, E16

£220,000 (Leasehold)

Spencer James are pleased to offer for sale this ground floor studio apartment located in a converted period building within a popular gated development close to King George V DLR.

Unlike most studio apartments, the property has a designated bedroom area with its own window which leads through to an open plan living area and fitted kitchen with an abundance of storage along the majority wall. There is a modern three-piece bathroom with a full length bath with a shower screen and attachment.

Further benefits include street permit parking and well-maintained communal grounds.

Located within a stone's throw to Royal Victoria Gardens and within convenient walking distance of King George V DLR with convenient links to the Elizabeth Line.

Accommodation Comprises:

Open Plan Living Room and Kitchen *16' 4" x 10' 3" into wardrobes (4.97m x 3.12m)*

Double glazed window to rear aspect, wall mounted heater, fitted wardrobes, cupboard housing washing machine and hot water tank.

Kitchen Area:

Fitted with a range of eye and base level units with work surfaces incorporating a stainless steel sink with pull out rinser tap, integrated cooker hob and extractor. Tiled flooring.

Bedroom Area *9' 2" x 9' 1" (2.79m x 2.77m)*

Double glazed window to rear aspect, wall mounted heater, laminate wood effect flooring.

Bathroom

Three piece suite comprising a bath with bifolding screen and shower attachment, wc and wall mounted hand wash basin. Tiled floor and splashbacks.

Externally

Well maintained communal grounds, street permit parking.

Lease Details

Lease Remaining: 102 Years.

Service Charge - £1360 per annum.

Ground Rent - £378.34 per annum.

Ground Floor

Approx. 30.5 sq. metres (328.7 sq. feet)

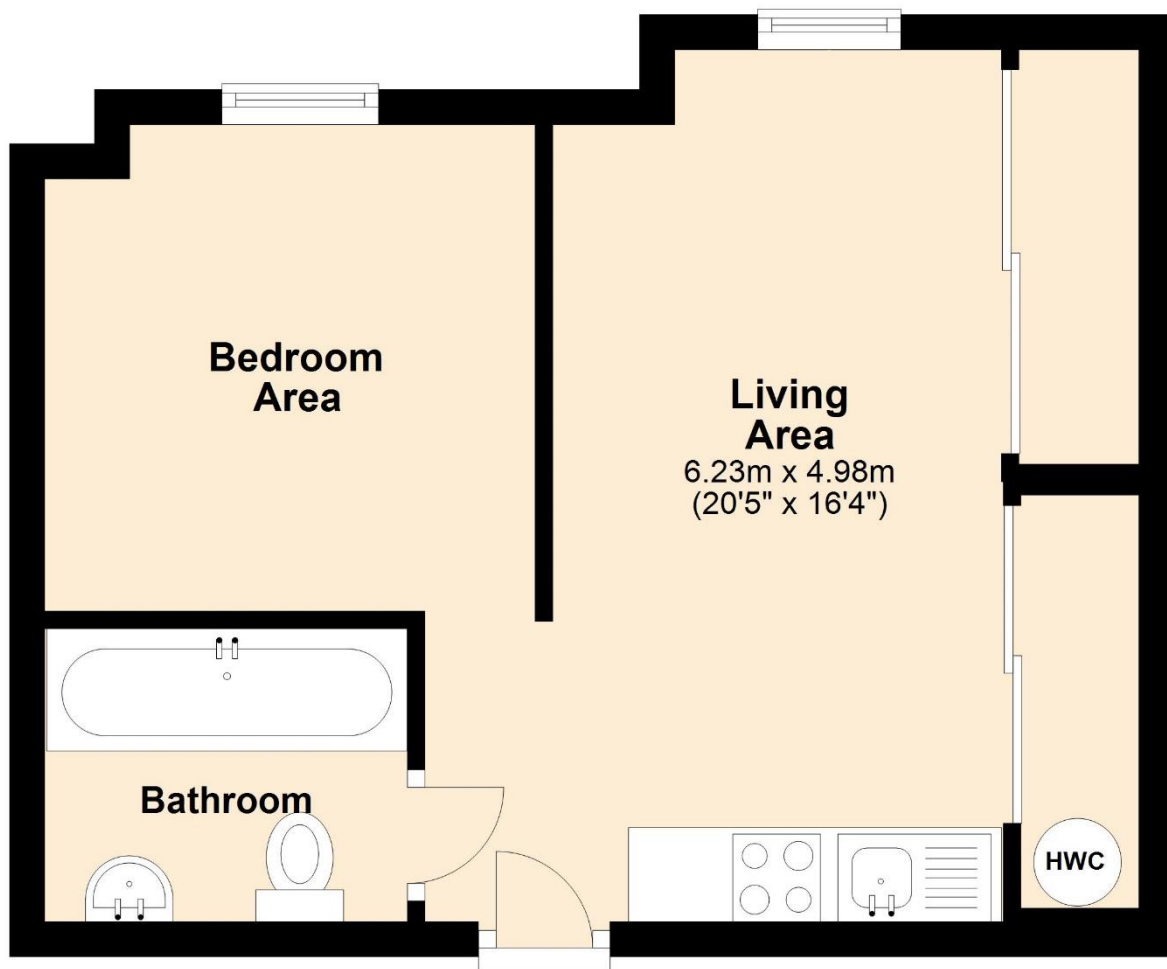

Total area: approx. 30.5 sq. metres (328.7 sq. feet)



